

The Center for  
Access to Justice & Technology  
AT CHICAGO-KENT COLLEGE OF LAW

# A2J Author®

## Field Types v. Variable Types

# Field Types v. Variable Types

- ▶ **What is the Difference?**
- ▶ Field Types
  - Categories
  - Field Properties
  - Field Templates
  - Gender – Field of It's Own
- ▶ Variable Types
  - Categories
  - Gender – Variable of It's Own
  - Variable Naming
- ▶ Matching Field & Variable Types
- ▶ Additional Resources

# What is the Difference?

- ▶ Field Type: Format of the data entry area where end-users enter information.
- ▶ Variable Type: How data should be treated once entered by end-user.

The composite image illustrates the difference between Field Type and Variable Type through three examples:

- Field Type Example:** A screenshot of a form with a "Birth Date:" label. The input area is a date picker with dropdowns for month (mm), day (dd), and year (yyyy). A red box highlights this input area, and a red arrow points from the "Field Type" definition to it.
- Field Type Example:** A screenshot of a form with an "Employer Name:" label. The input area is a simple text box. A red box highlights this input area, and a red arrow points from the "Field Type" definition to it.
- Variable Type Example:** A screenshot of a form with a question "What are your job duties?" and a list of radio buttons: Single, Married, Separated, Divorced, and Widowed. A red box highlights the radio buttons, and a red arrow points from the "Variable Type" definition to it.

**Variable Table:**

Used	Name	Type	Rep
1	Cash TF	True/False	F
1	Client age NU	Number	F
1	Client birth date DA	Date	F
1	Client checking TF	True/False	F
1	Client first name TE	Text	F
0	Client last name TE	Text	F
0	Client middle name TE	Text	F

# Field Types v. Variable Types

- ▶ What is the Difference?
- ▶ **Field Types**
  - Categories
  - Field Properties
  - Field Templates
  - Gender – Field of It's Own
- ▶ Variable Types
  - Categories
  - Gender – Variable of It's Own
  - Variable Naming
- ▶ Matching Field & Variable Types
- ▶ Additional Resources

# Field Type Categories

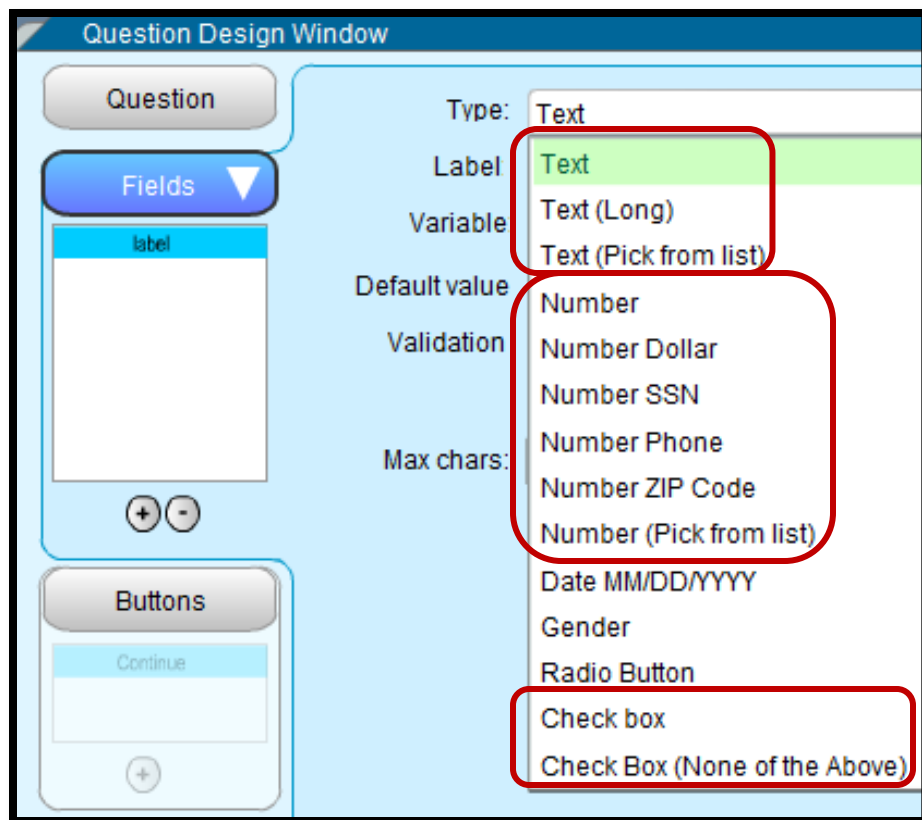

- ▶ There are six basic field types categories
  - Text (optional field designs)
  - Number (optional field designs)
  - Date
  - Gender
  - Radio Button
  - Checkbox (“None of the Above” allows the end-user to answer without selecting an actual answer)

# Field Properties

- ▶ Every field type has three properties which need to be defined: **Type**, **Label** and **Variable**
- ▶ **Default Value**: set a “default value” for most field types except Checkboxes and Gender. (value appears in the field, but end-user can enter alternate value)
- ▶ **Validation**: require the user to give an answer or allow them to leave it blank. “User may leave blank” is the default setting.
- ▶ **Other properties**: field types may have additional optional properties such as “max characters,” “limit values,” “calculator,” and “calendar.”

# Field Templates

- ▶ A2J Author has 18 field templates. Scroll list to see a preview.
- ▶ Templates might create multiple fields with one click.
- ▶ **Be careful!**  
Templates create variables.

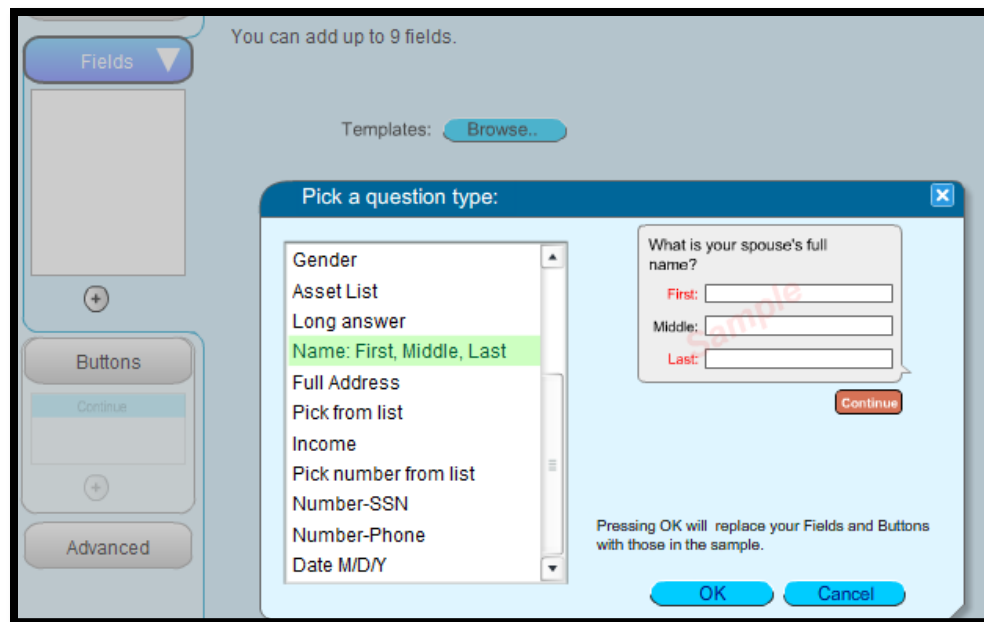

# Gender – Field of It's Own

- ▶ User Gender is collected to create an avatar of the end-user.
- ▶ Gender field appears as Radio Buttons.

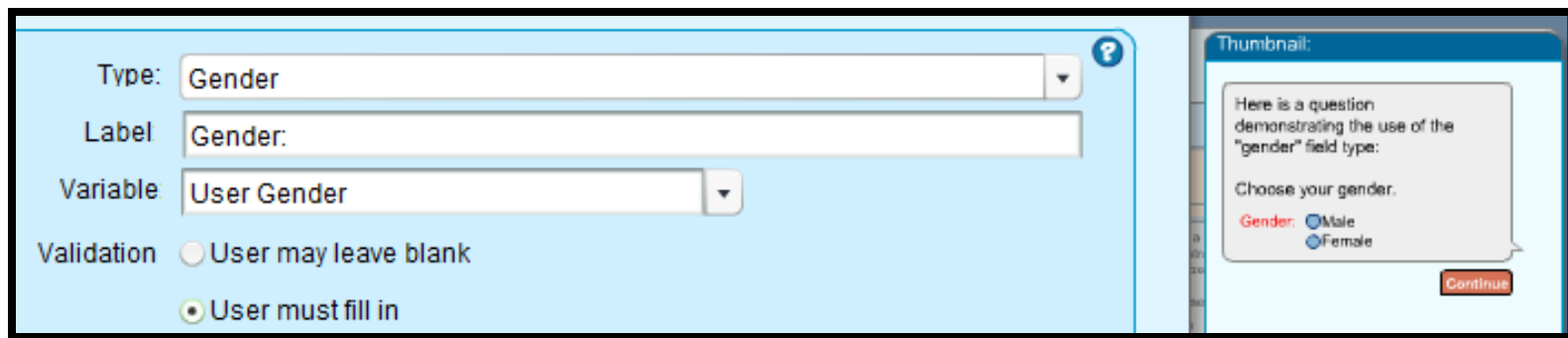

- ▶ When selecting the Gender field, the Label, Variable and Validation properties are pre-set.

# Field Types v. Variable Types

- ▶ What is the Difference?
- ▶ Field Types
  - Categories
  - Field Properties
  - Field Templates
  - Gender – Field of It's Own
- ▶ **Variable Types**
  - Categories
  - Gender – Variable of It's Own
  - Variable Naming
- ▶ Matching Field & Variable Types
- ▶ Additional Resources

# Variable Type Categories

- ▶ Variable type determines how the data collected will be evaluated.
- ▶ **A2J Author 6 Variable Types:**
  - **Text:** Stores data to be treated as text (including numbers like SSN).
  - **Number:** Stores data that needs to be evaluated ( $[Children\ NU] > 1$ ) or used in a calculation ( $[Income\ amount\ NU] + [Benefits\ amount\ NU]$ ).
  - **Date:** Stores dates. Could store date as text, but date fields allows calculations such as ( $[Filing\ date\ DA] + 90$ ).
  - **True/False:** Stores value of “true” or “false” only.
  - **Multiple Choice:** Stores a single value from set of options.
  - **Unknown:** Default setting when unsure of variable types (assigned to variables created with buttons).
- ▶ **Special Program Variables:** User Avatar, User Gender, A2J Step (1-12), A2J Navigation TF, A2J Interview Incomplete TF.

# Gender – Variable of It's Own

- ▶ Gender variable name is pre-set as “User Gender.”

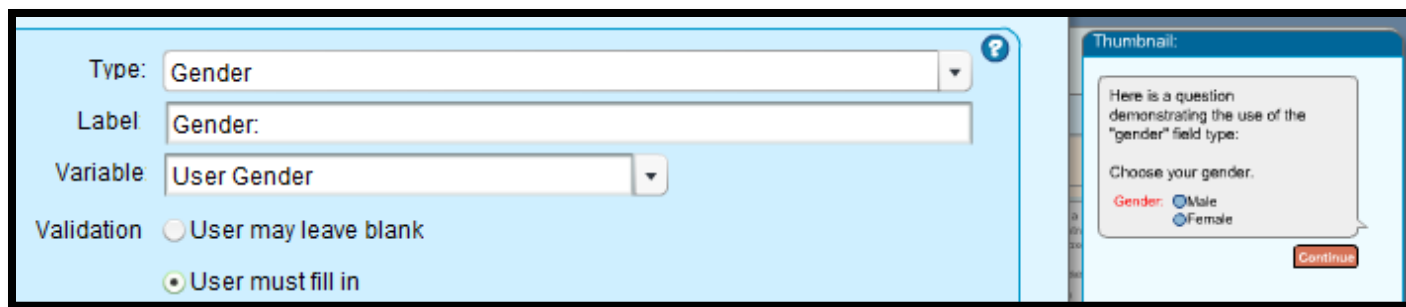

- ▶ “User Gender” is the only variable that can create an avatar of the end-user.
- ▶ “User Gender” is a Text variable type.

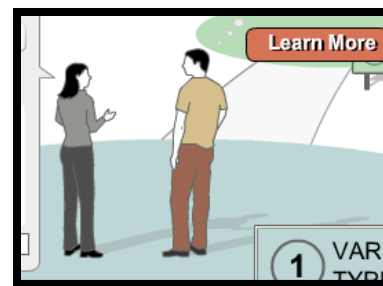

- ▶ If HotDocs variable has a different name use the Advanced Tab.

# Variable Naming

▶ **Community standard variable naming convention:**

- Capitalize the first letter of first word only.
- Spaces between words.
- Include 2 letter abbreviation for the variable type at the end.

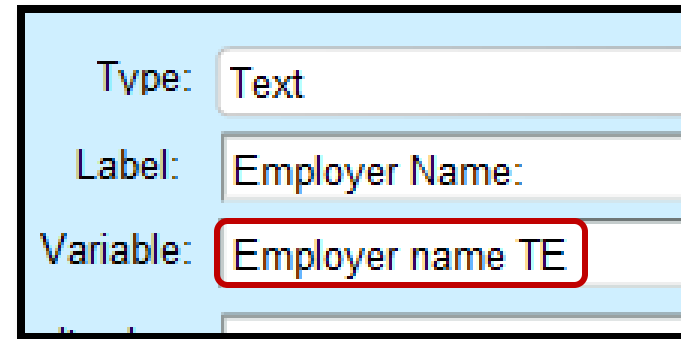

▶ **Variable Naming Examples:**

- Text : User full address TE
- Number: User age NU
- Date: Court date DA
- True/False: Married TF
- Multiple Choice: Income type MC

# Field Types v. Variable Types

- ▶ What is the Difference?
- ▶ Field Types
  - Categories
  - Field Properties
  - Field Templates
  - Gender – Field of It's Own
- ▶ Variable Types
  - Categories
  - Gender – Variable of It's Own
  - Variable Naming
- ▶ **Matching Field & Variable Types**
- ▶ Additional Resources

# Matching Field & Variable Types

- ▶ **Field type does not always match Variable type**
- ▶ Text (pick from list) is a multiple choice variable type.
- ▶ Number fields gathering data that is not used for evaluation or computation are matched with Text variable types. (SSN, Phone, ZIP)
- ▶ Checkboxes are a series of individual True/False variables, not a multiple choice variable.

# Matching Field & Variable Types

- ▶ A2J Author defaults variables created with new fields as the most appropriate variable type.
- ▶ Chosen A2J Author Field Type = A2J Author Default Variable Type
  - Text = Text
  - Text (Pick from list) = Multiple Choice
  - Text (Long) = Text
  - Number = Number
  - Number Dollar = Number
  - Number SSN = Text
  - Number Phone = Text
  - Number ZIP Code = Text
  - Number (Pick from list) = Number (notice different from “Text pick from list”)
  - Date MM/DD/YYYY = Date
  - Gender = Gender
  - Radio Button = Multiple Choice
  - Check box = True/False
  - Check Box (None of the Above) = True/False

# Matching Field & Variable Types

- ▶ Verify, assign and/or change variable types on the Variables tab

Used	Name	Type	Re
1	Client other assets TF	True/False	F
1	Client phone TE	Text	F
1	Client savings TF	True/False	F
1	Client SSN TE	Text	F
1	Client zip code TE	Text	F
1	Employer county MC	Multiple Choice	F
1	Employer name TE	Text	F
1	Employment description TE	Text	F
1	Home value NU	Number	F
1	Marital status MC	Multiple Choice	F
1	Name TE	Text	F
1	NOTAR	True/False	F
1	Number of children NU	Number	F
1	State TE	Multiple Choice	F
0	User Avatar	Text	F
1	User Gender	Text	F

**Variable Information Dialog 1:**

- Name: Number of children NU
- Type: Number
- Repeat:  Multiple values
- Notes: (empty)
- Used by: (1)3-Number Fields :Here a

**Variable Information Dialog 2:**

- Name: Number of children NU
- Type: Number
- Repeat: Unknown
- Notes: True/False
- Used by: Date, Multiple Choice, Other

# Field Types v. Variable Types

- ▶ What is the Difference?
- ▶ Field Types
  - Categories
  - Field Properties
  - Field Templates
  - Gender – Field of It's Own
- ▶ Variable Types
  - Categories
  - Variable Naming
  - Gender – Variable of It's Own
- ▶ Matching Field & Variable Types
- ▶ **Additional Resources**

# Additional Resources

## ▶ **A2J Authoring Guide**

- Chapter 7: Creating Questions – Pg. 80 – Fields Tab
- Chapter 5: Variables Tab – Pgs. 41 – Variable Type Properties
- Chapter 5: Variables Tab – Pgs.44 – Variables Reference Chart (indicates which A2J variable types correspond with which HotDocs variable types)

## ▶ **Online Authoring Guide on A2JAuthor.org**

- Interview Questions – Tutorials – Field Types
- Interview Questions – Modules – Fields Types Training Module (download demo .a2j)
- Variables – Tutorials – Variable Types

## ▶ **Trainings & Presentations on A2JAuthor.org**

- Previously recorded trainings and presentations

